Triangular Aluminium Girders

3 m w spigot

PRO

10 YEAR WARRANTY

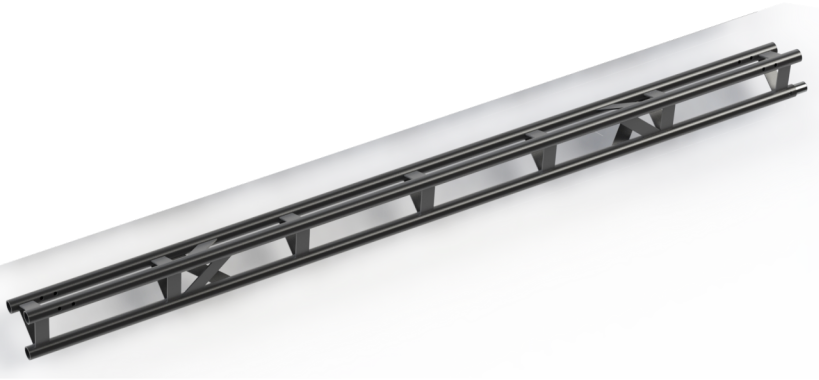

Specifications

Length: 3 m
Weight: 16.5 kg
Material: Aluminium
Colour: Grey
Jumbo Brand: PRO SCAFFOLDS

Product no.	DBNumber	EAN Code	Jumbo Brand	Warranty	Net Weight
190300H	1742533		PRO SCAFFOLDS	10 years	16.5 kg

Description

JUMBO triangular aluminium girders are versatile and can be used both as roller tracks for mobile covering systems and for bracing columns in high-load scaffolding. Made from lightweight yet strong aluminium, these girders are ideal for construction sites where flexibility and strength are crucial. Their triangular design ensures maximum stability and durability under various conditions.

JUMBO takes no responsibility for typing errors, image errors, sold out items and price changes without further notice

Detail Images

The set consists of

PCS | |

Spareparts

Accessories

JUMBO takes no responsibility for typing errors, image errors, sold out items and price changes without further notice